Office of the Registrar
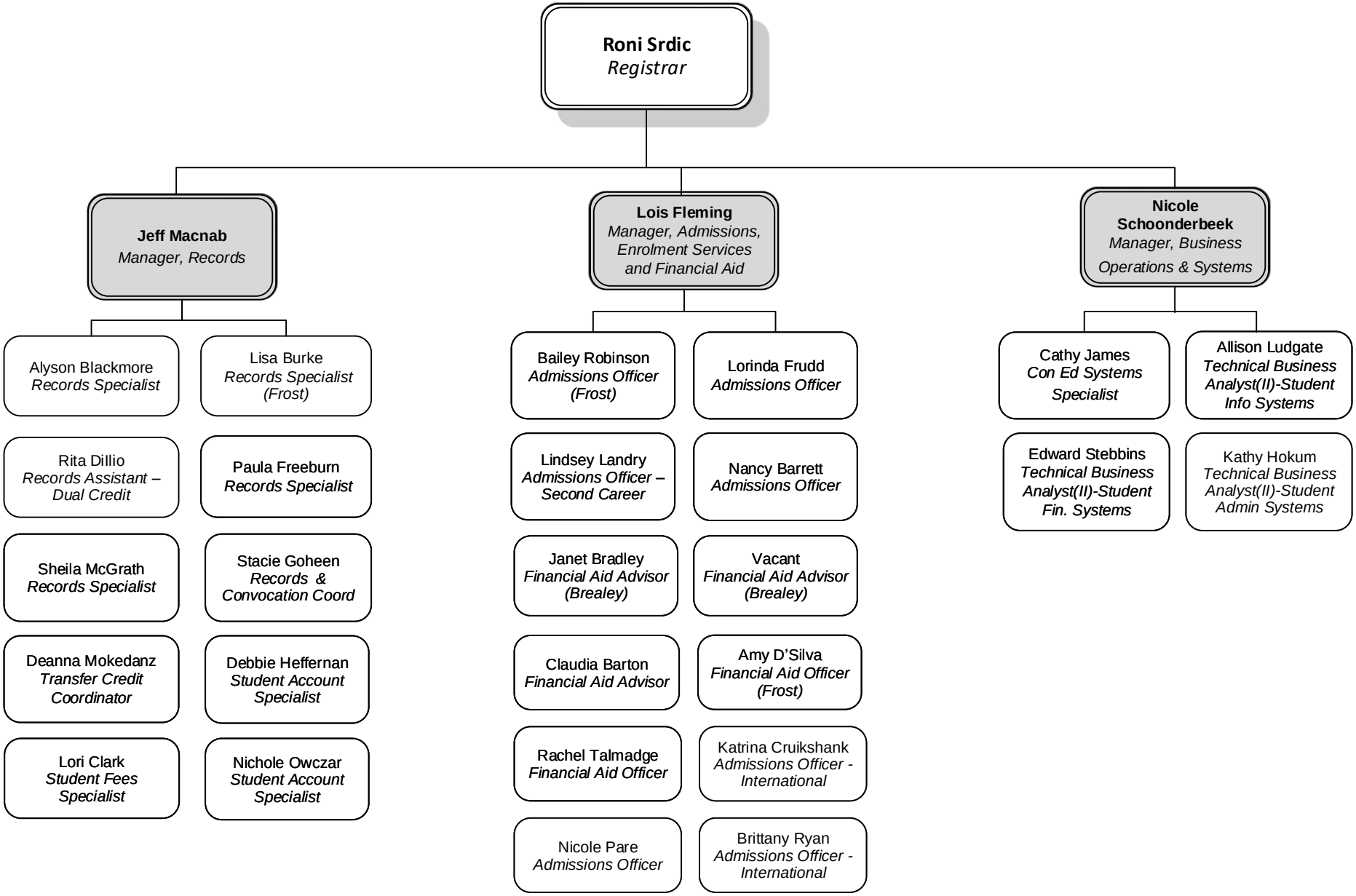
March 1, 2021