Student Services
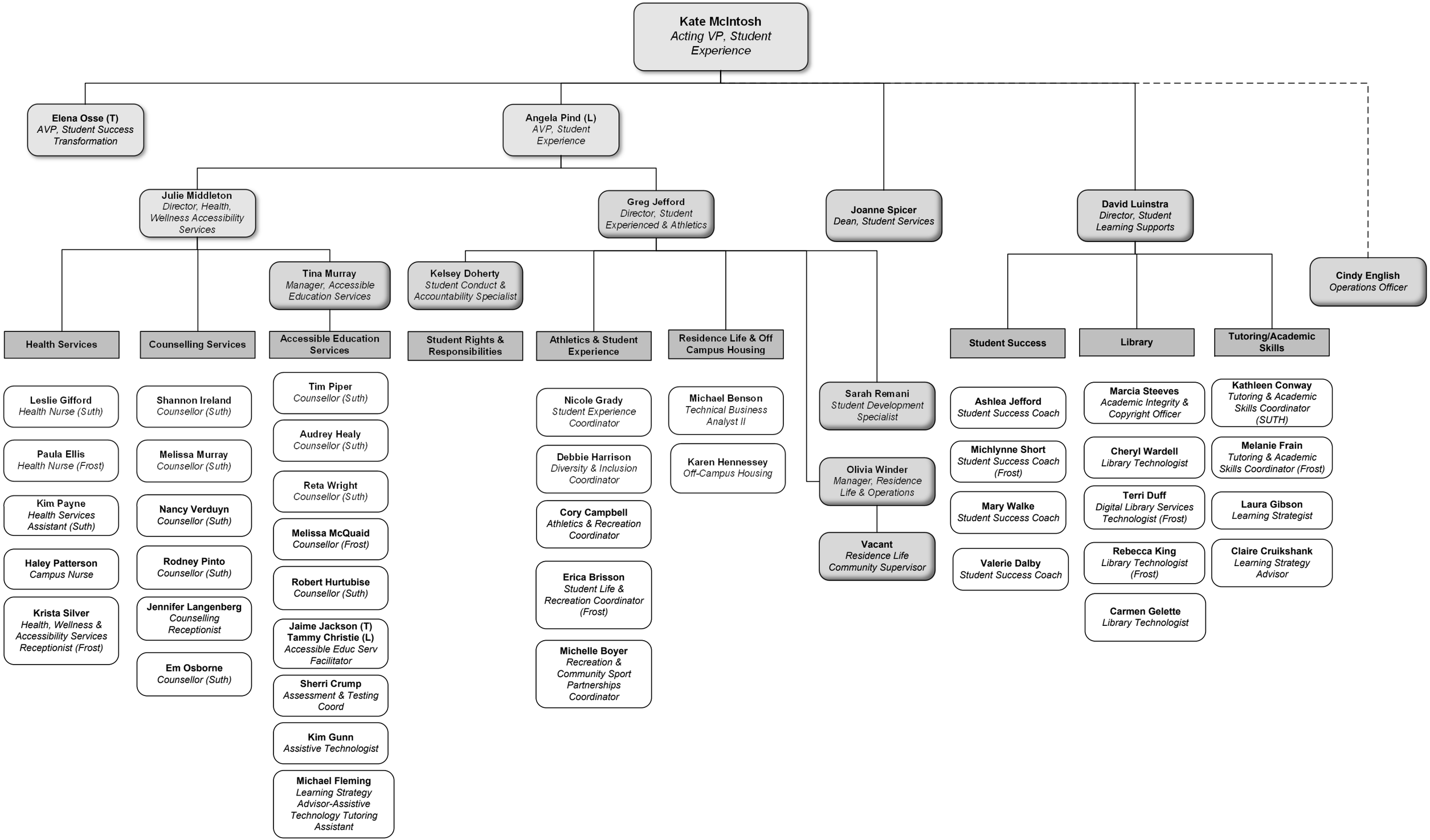
April 25, 2024