Academic Quality, Planning & Operations
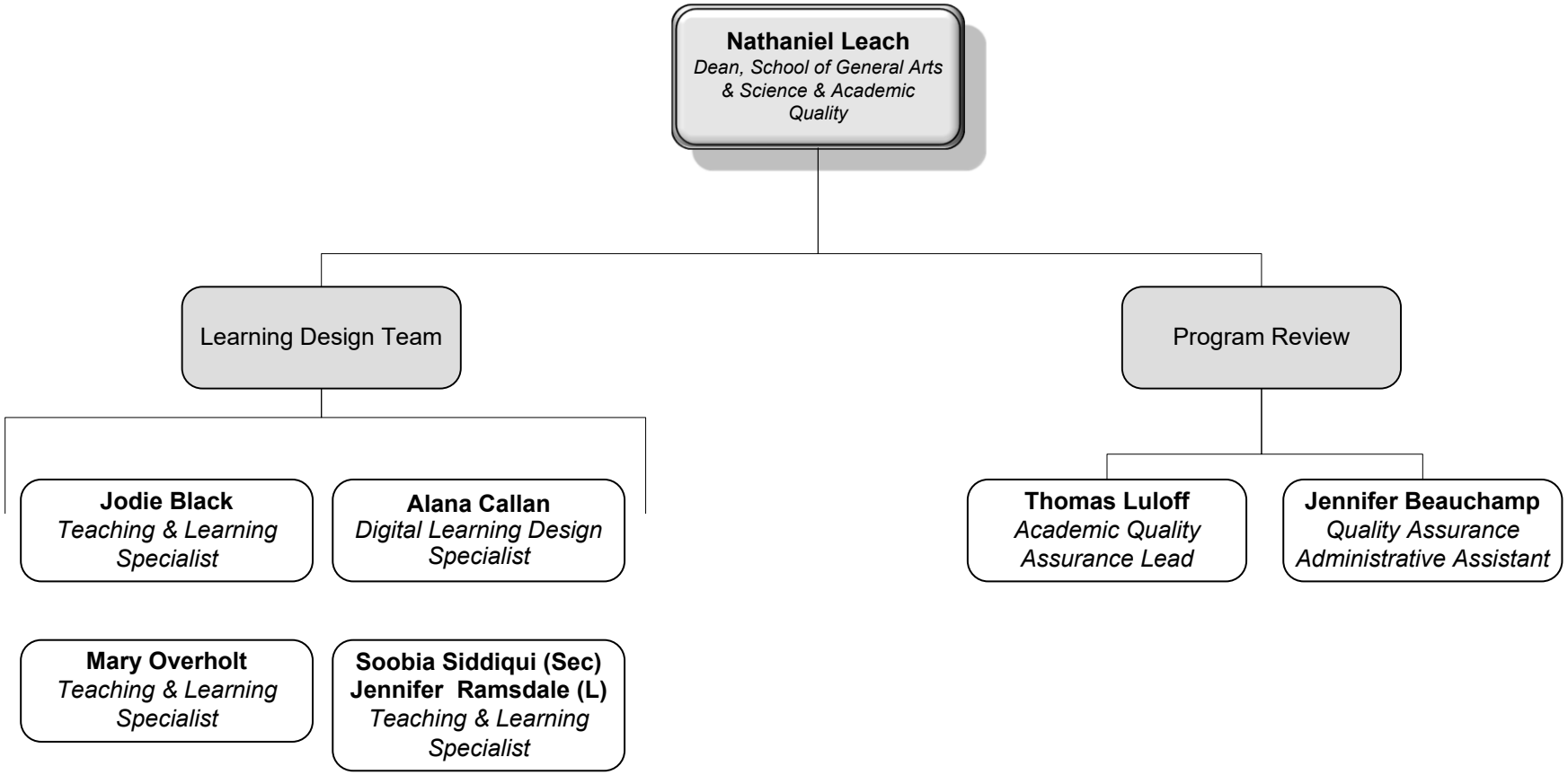
October 2, 2024