Employment Services
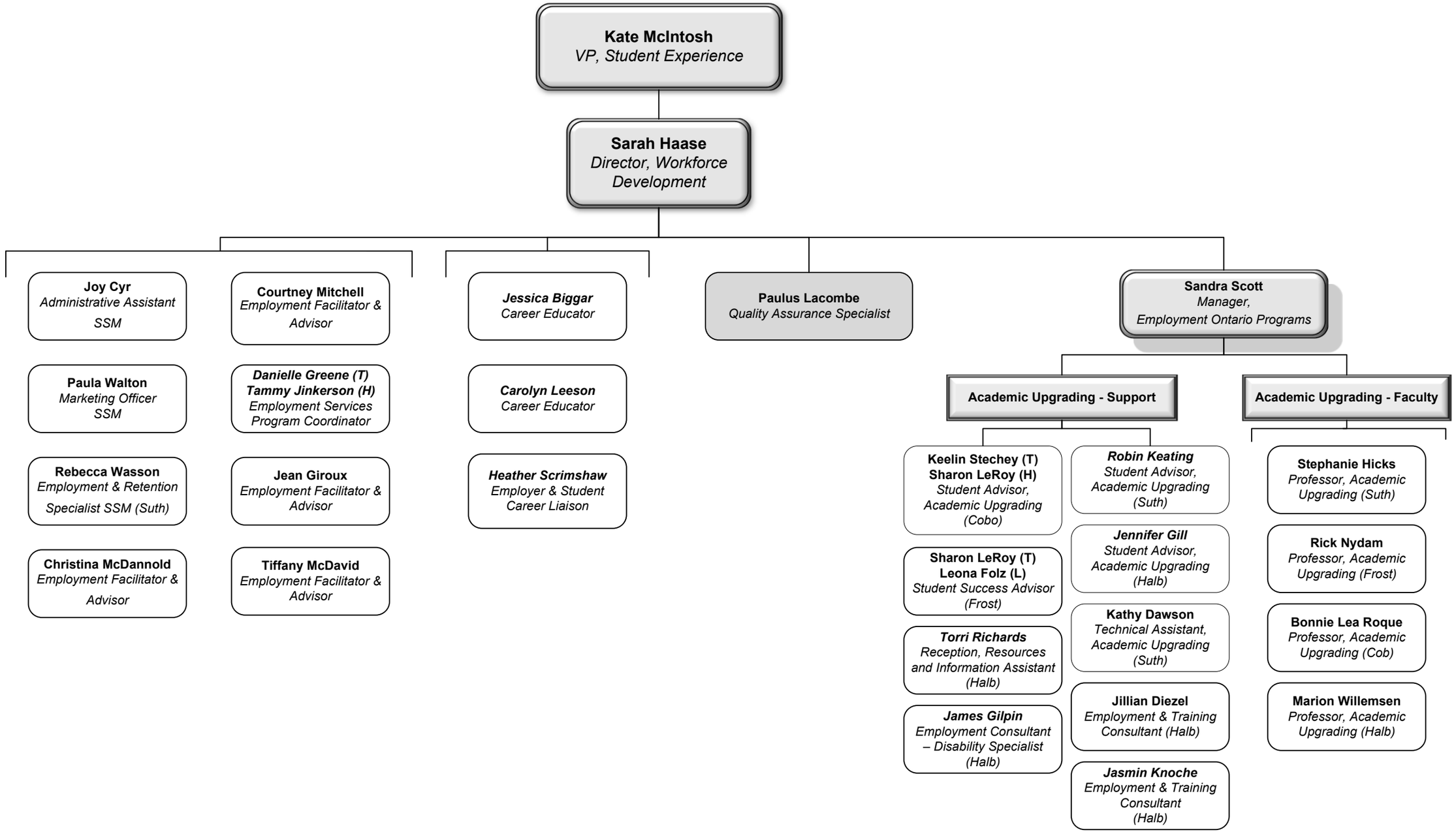
October 10, 2024