School of Trades and Technology
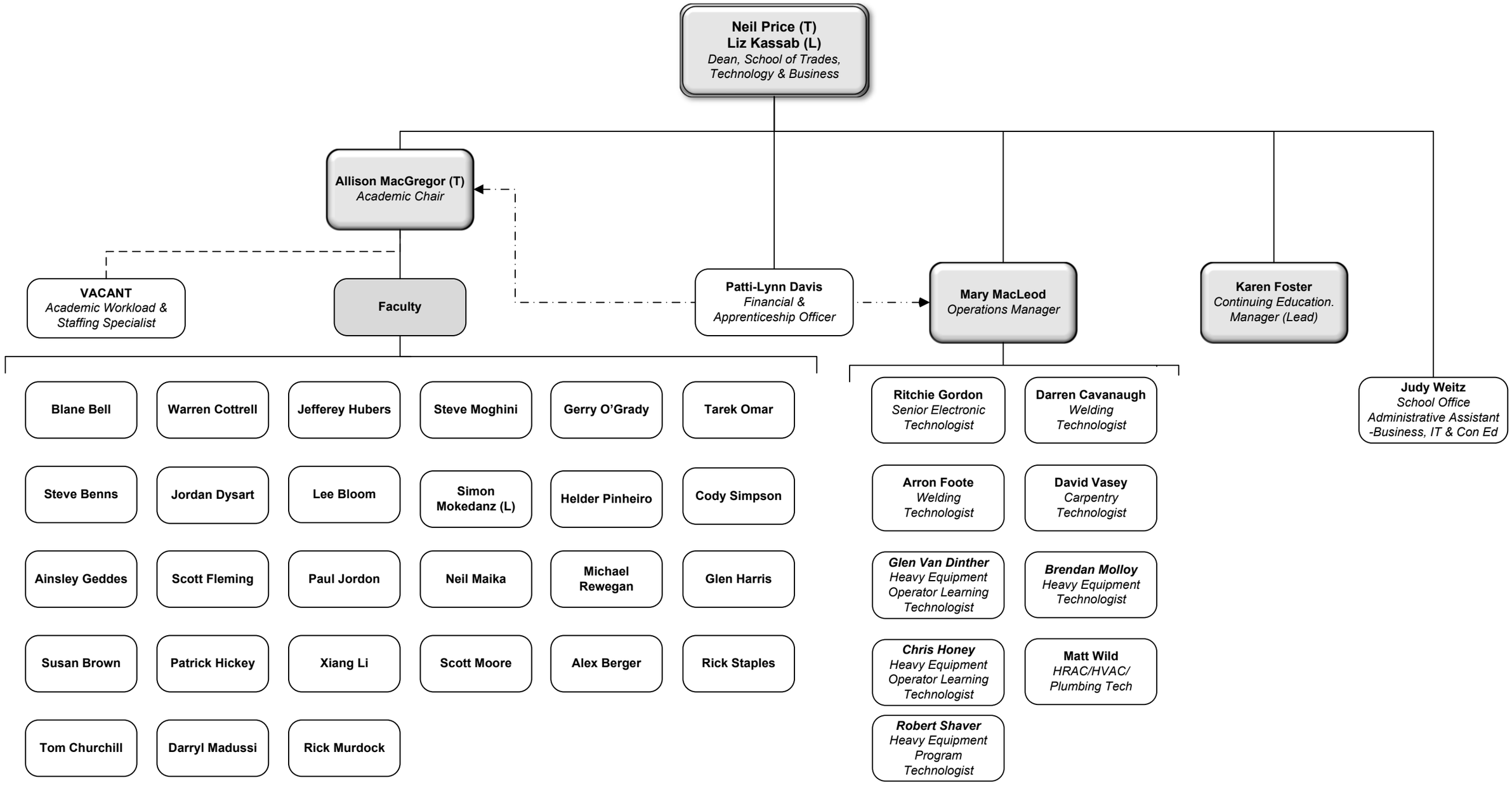
October 10, 2024