School of Trades and Technology
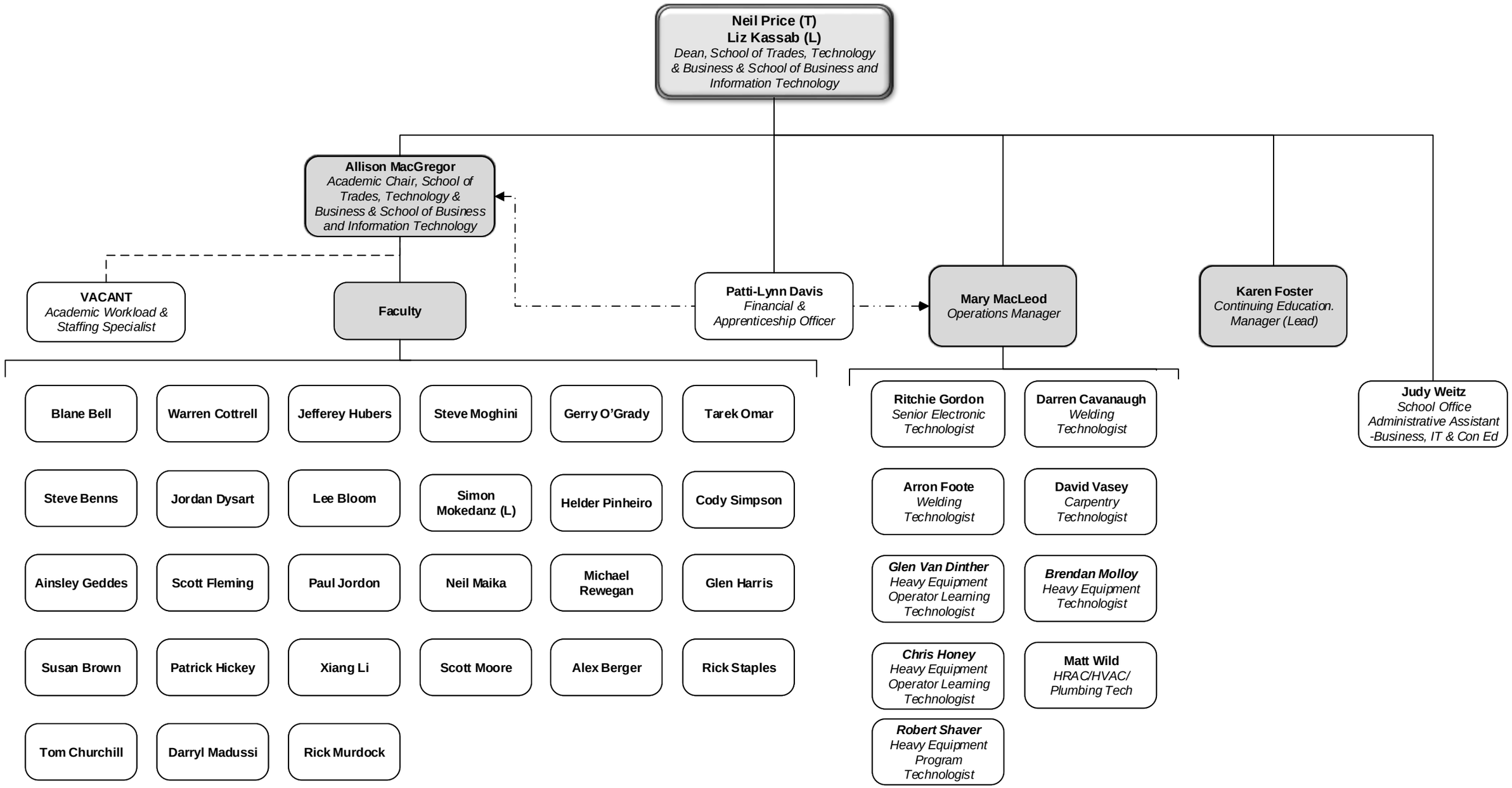
November 21, 2024