Employment Services
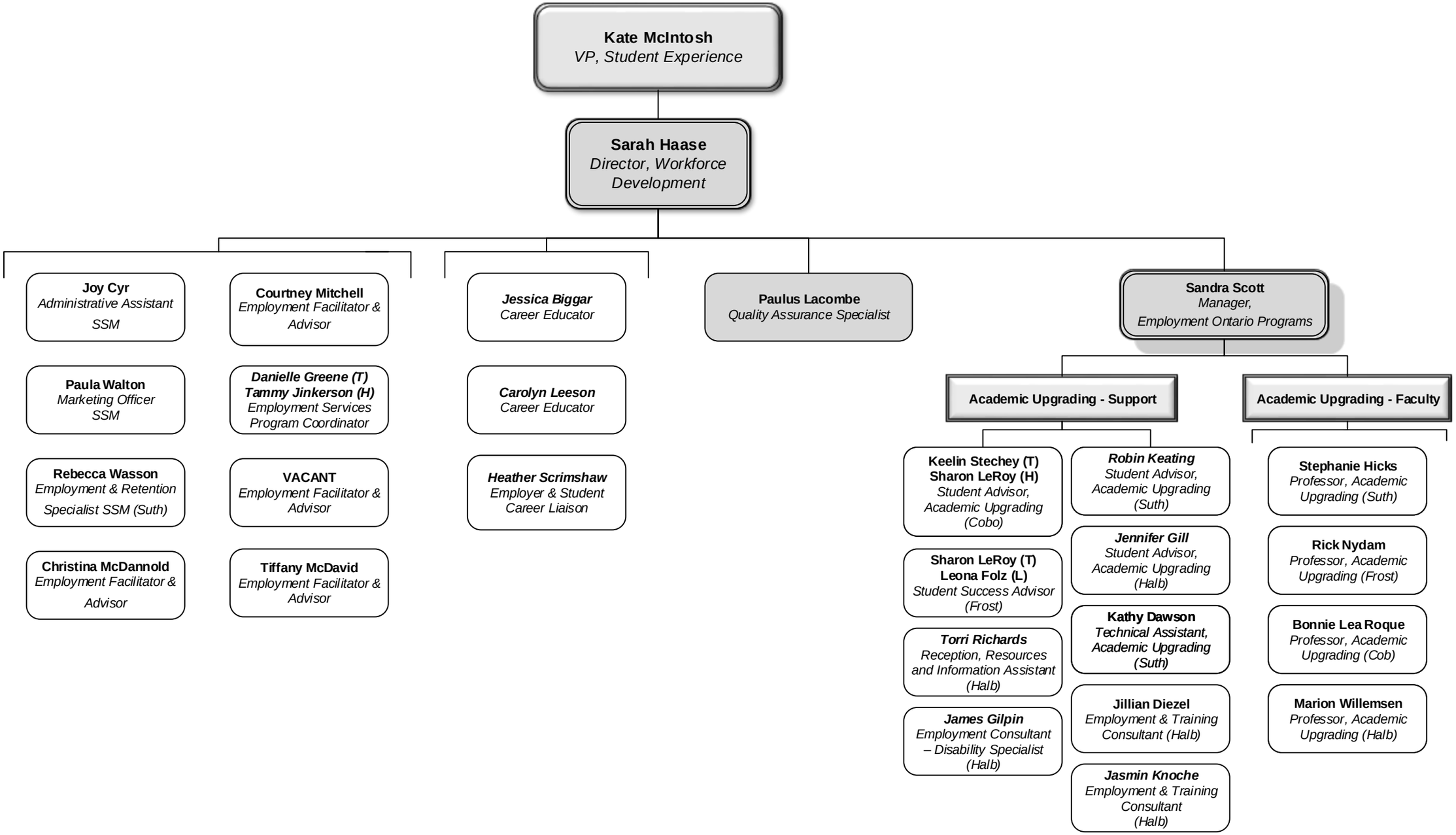
January 17, 2025