Student Services
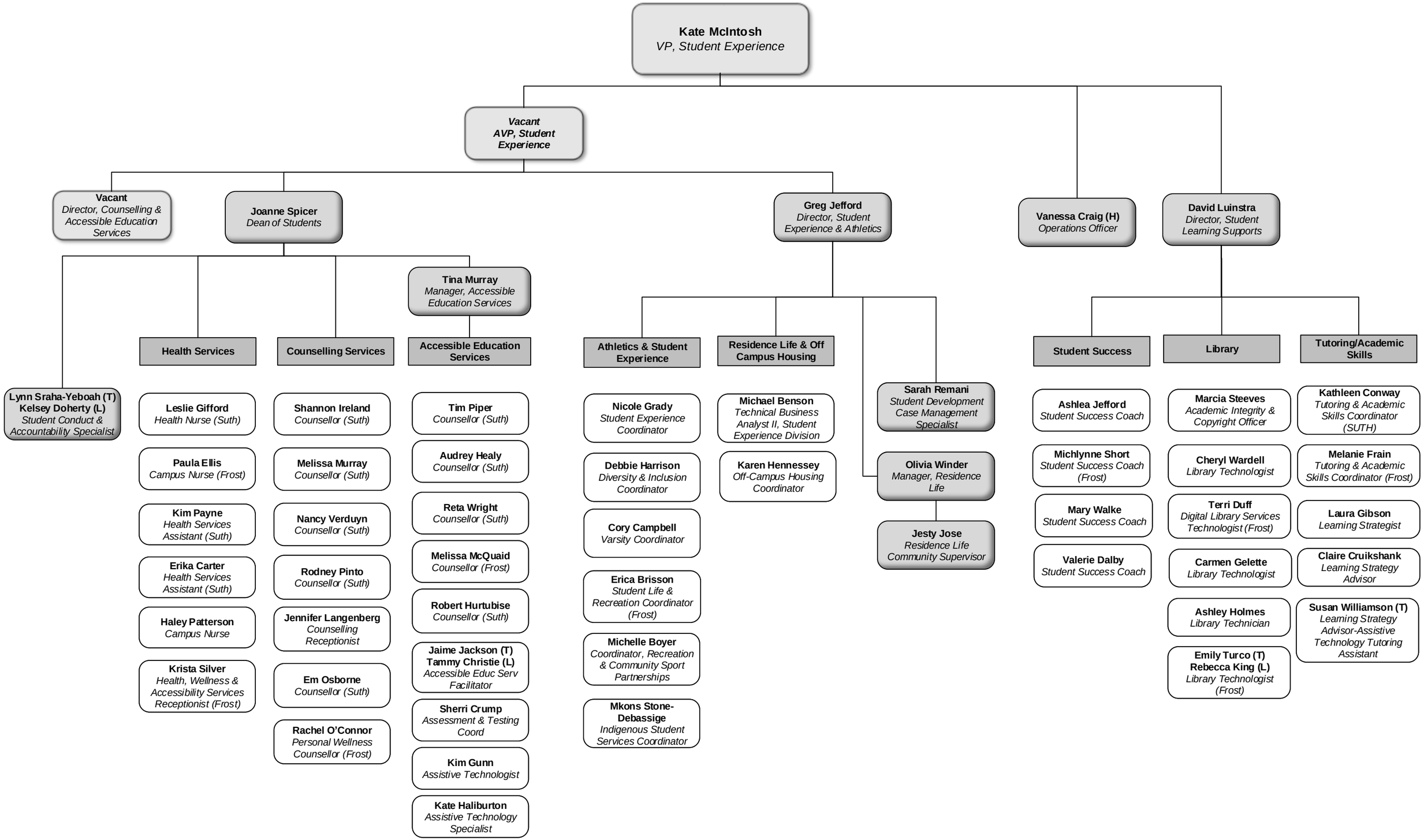
February 13, 2025