Leadership Team
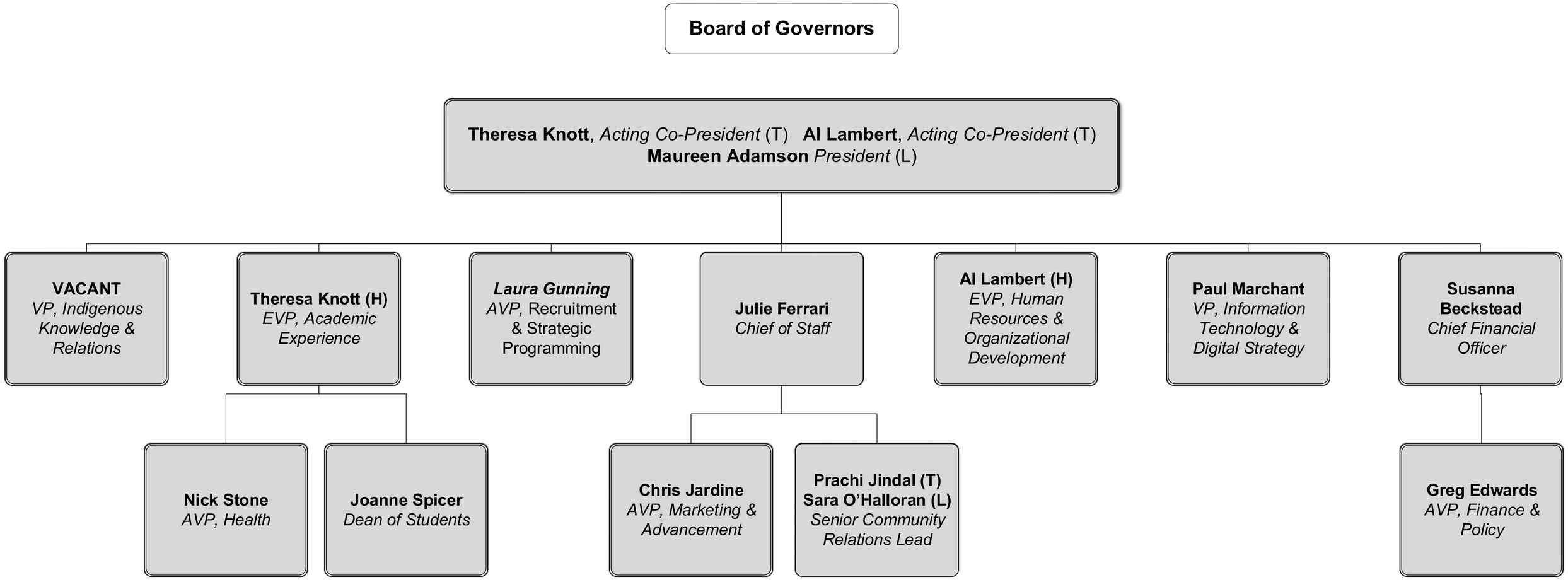
August 1, 2025