# Student Services
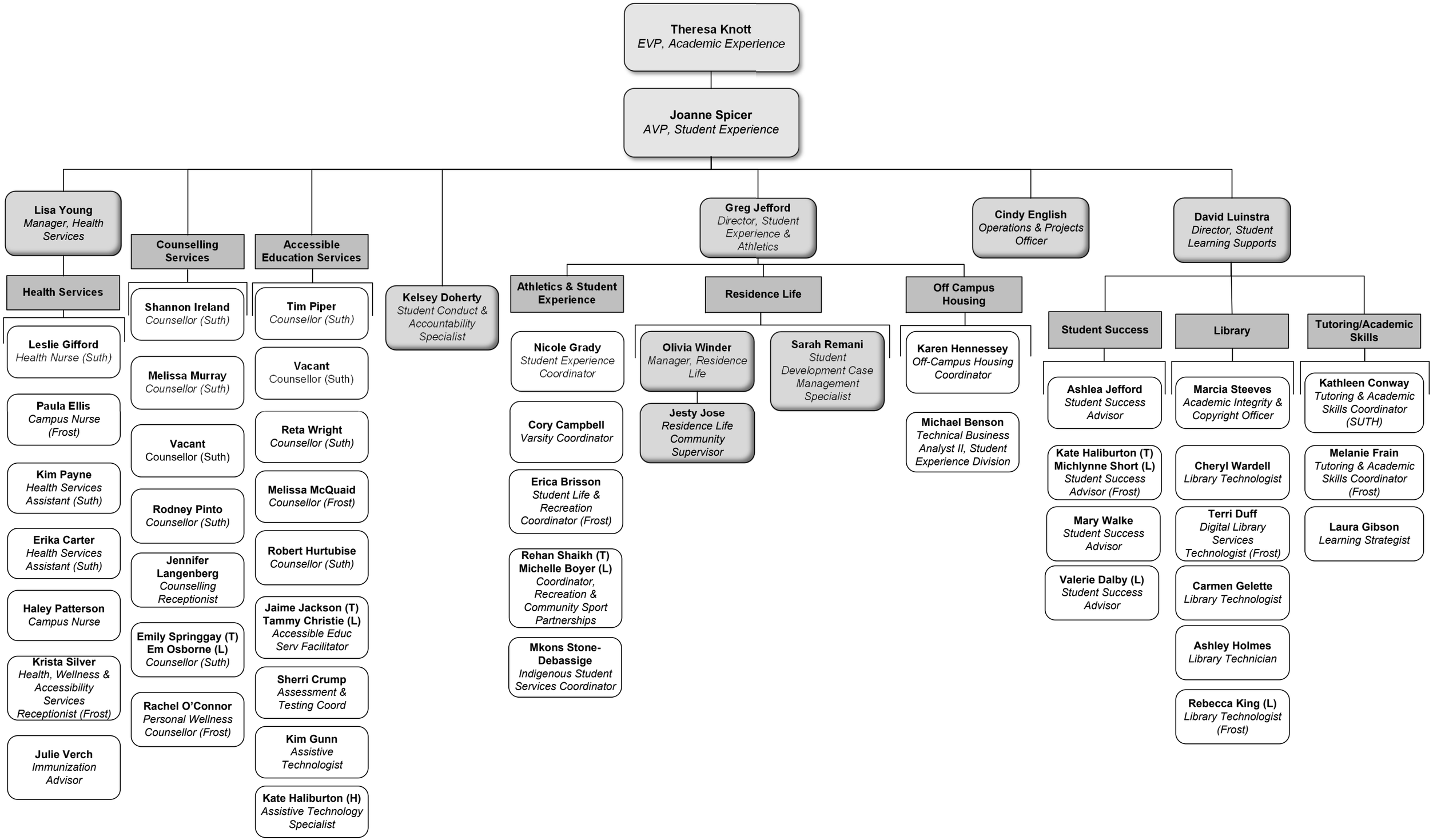
**September 25, 2025**