Student Services
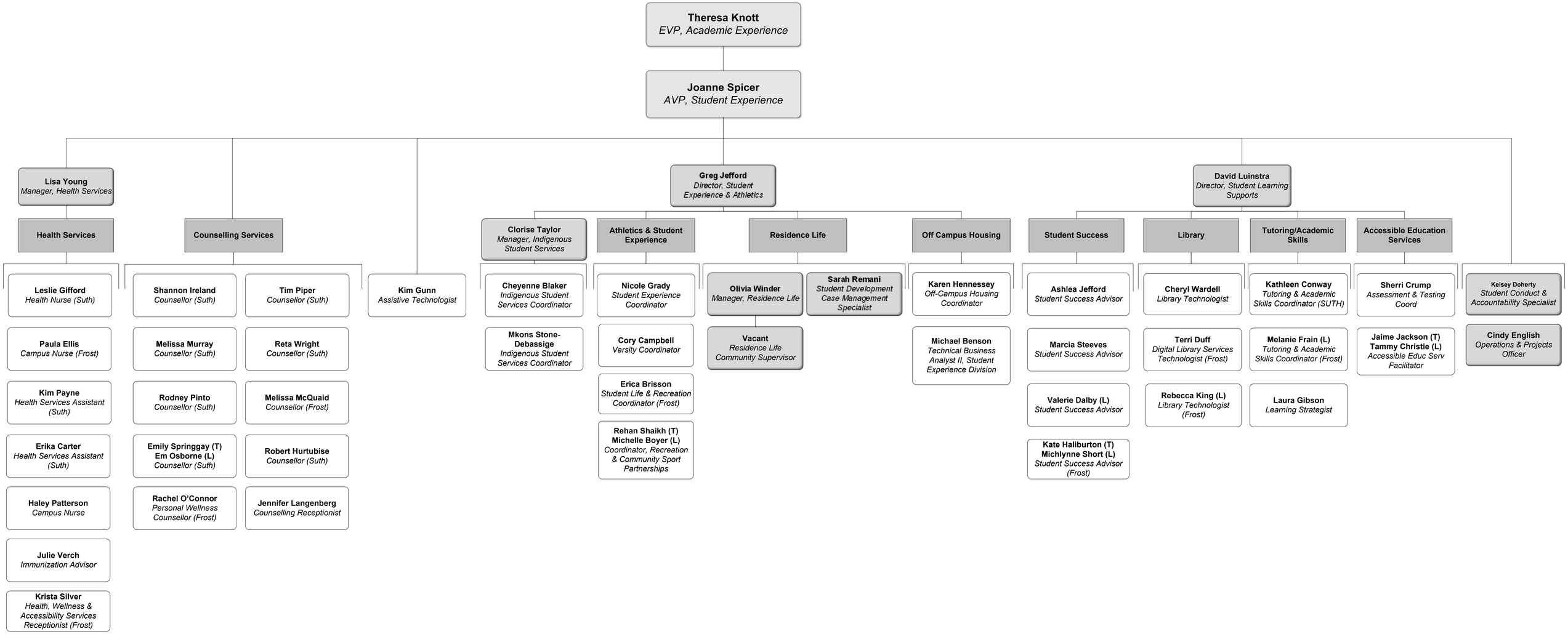
November 20, 2025