Office of the Registrar
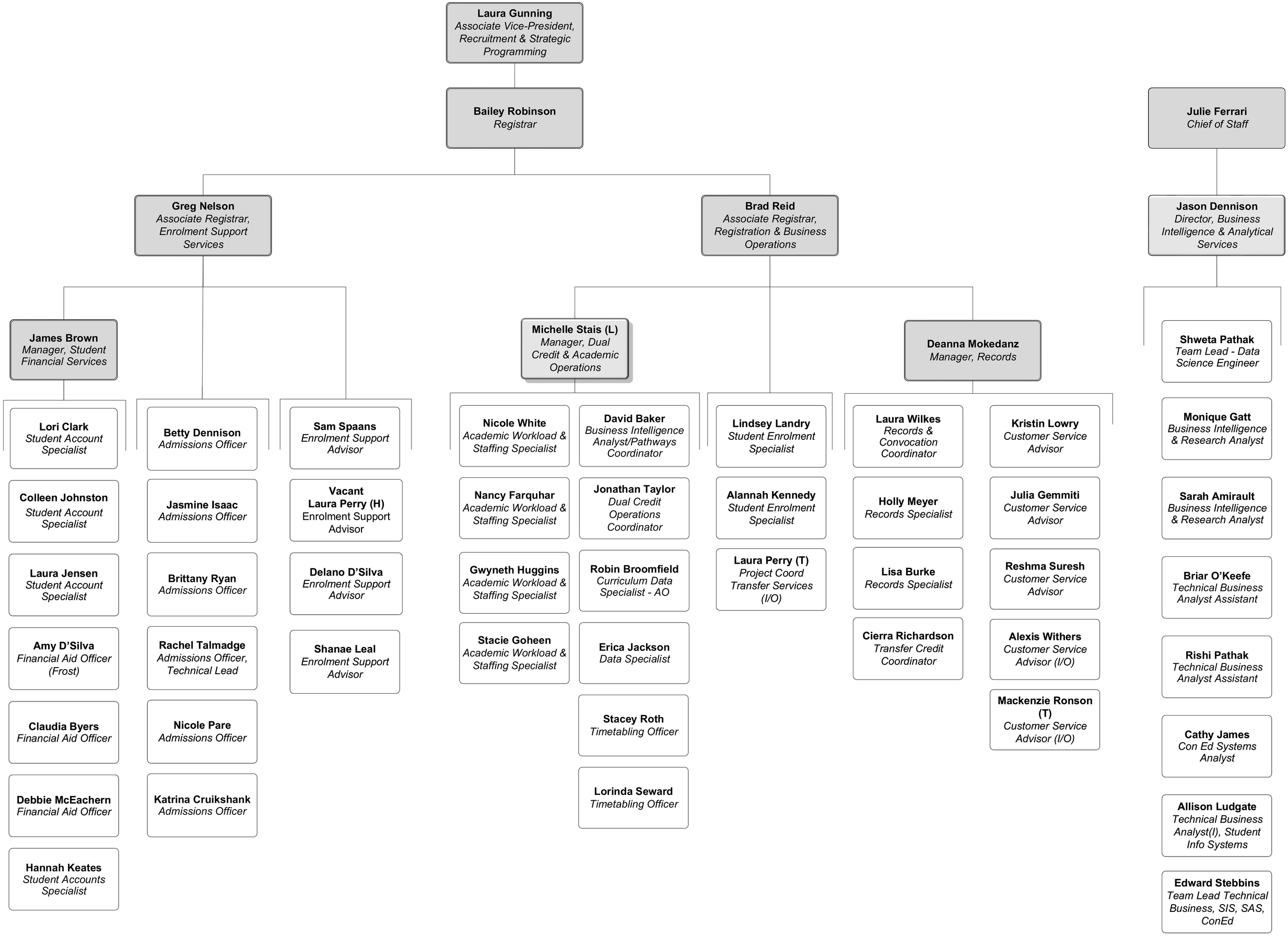
January 8, 2026