Student Services
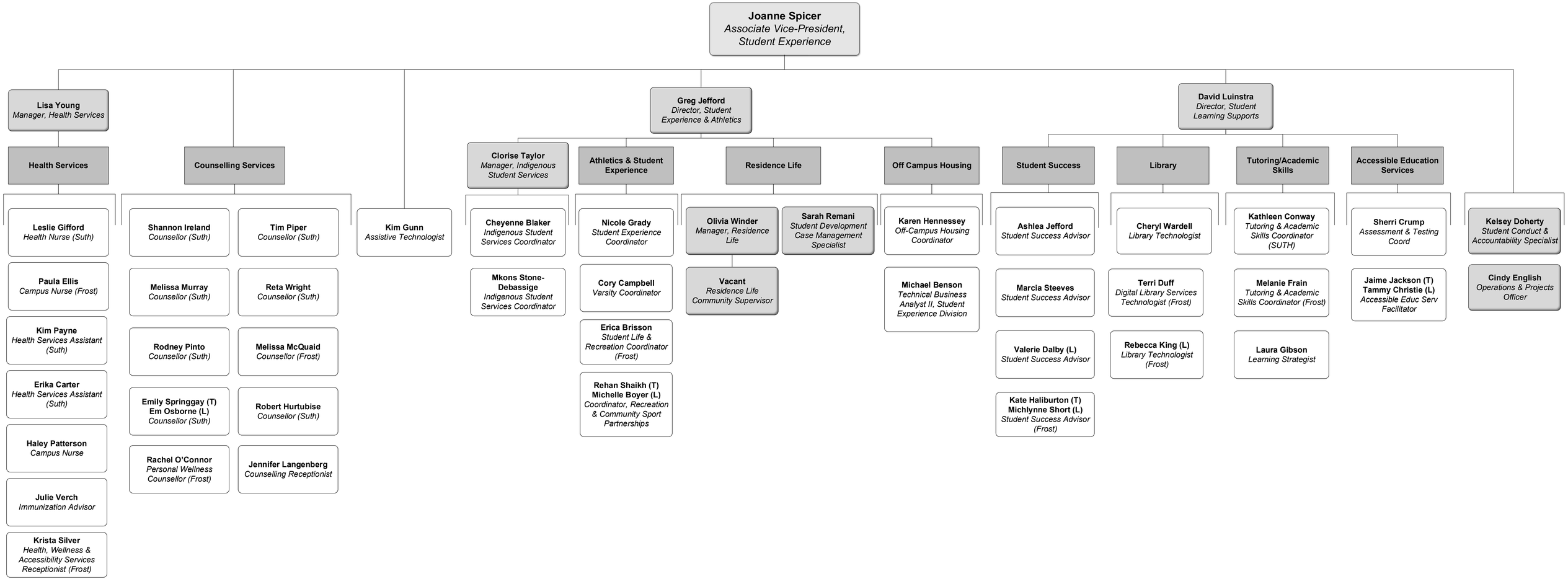
January 8, 2026