School of Environmental & Natural Resource Sciences
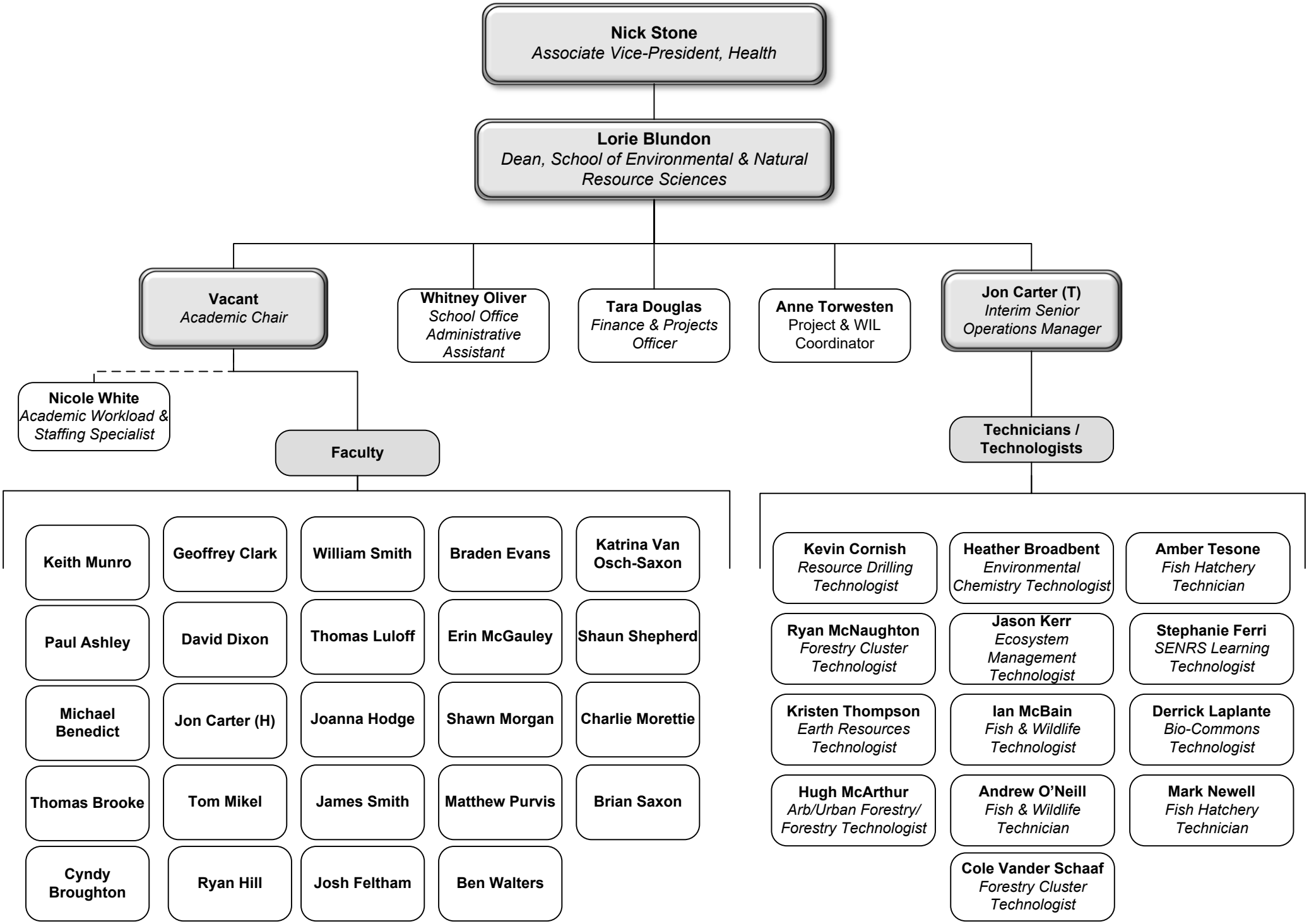
January 28, 2026