Leadership Team
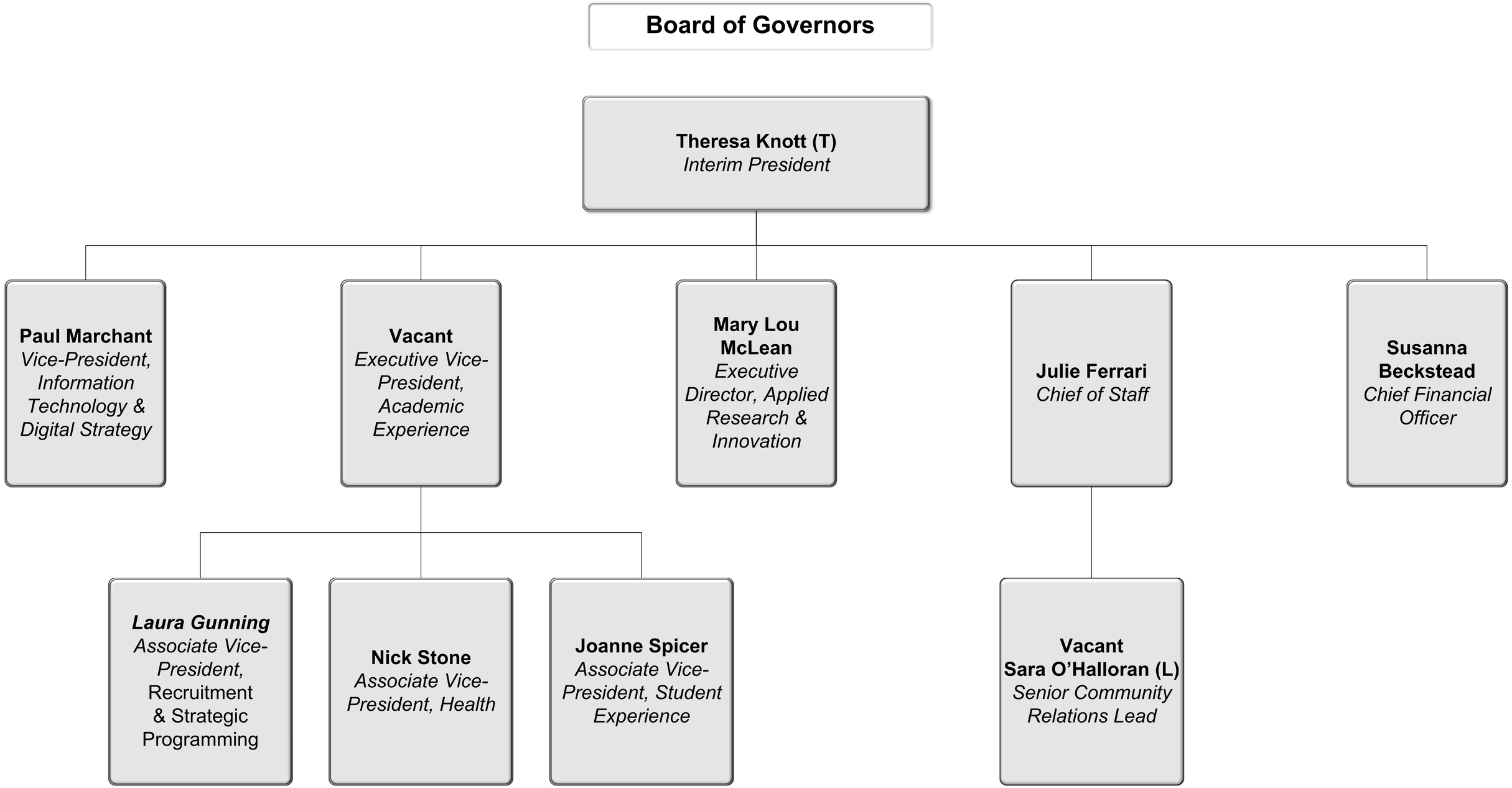
February 12, 2026