Student Services
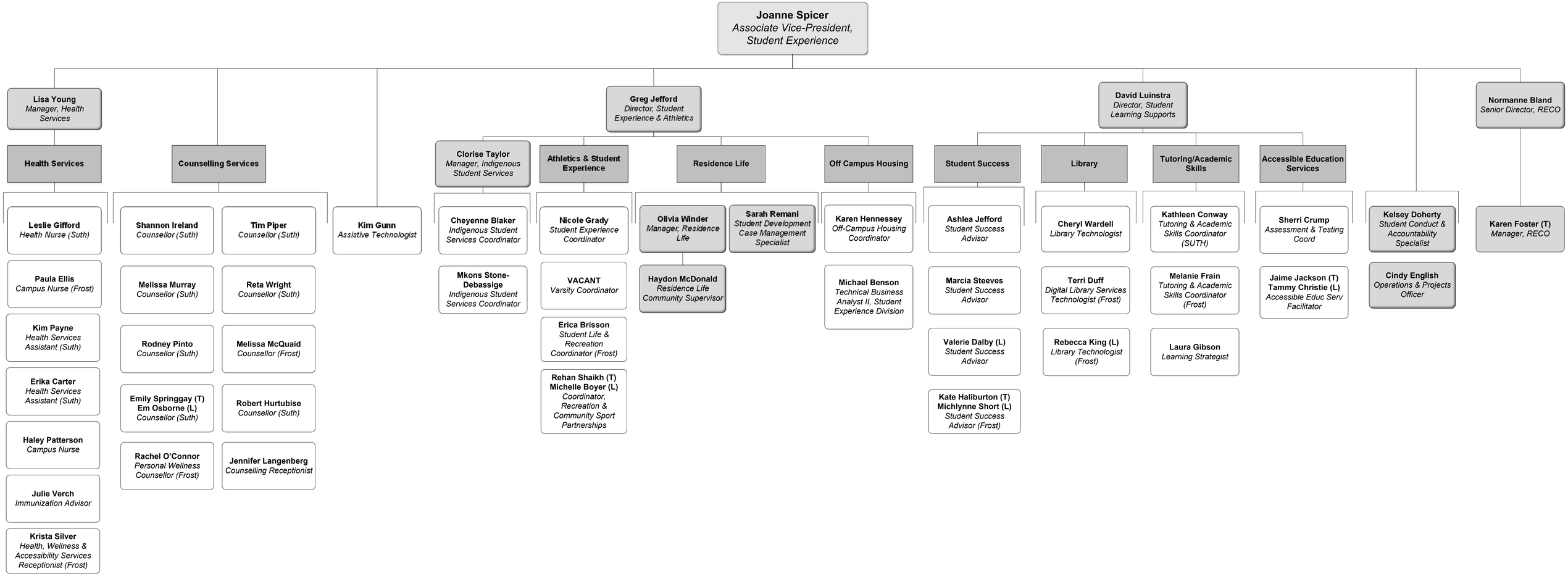
February 12, 2026