School of Environmental & Natural Resource Sciences
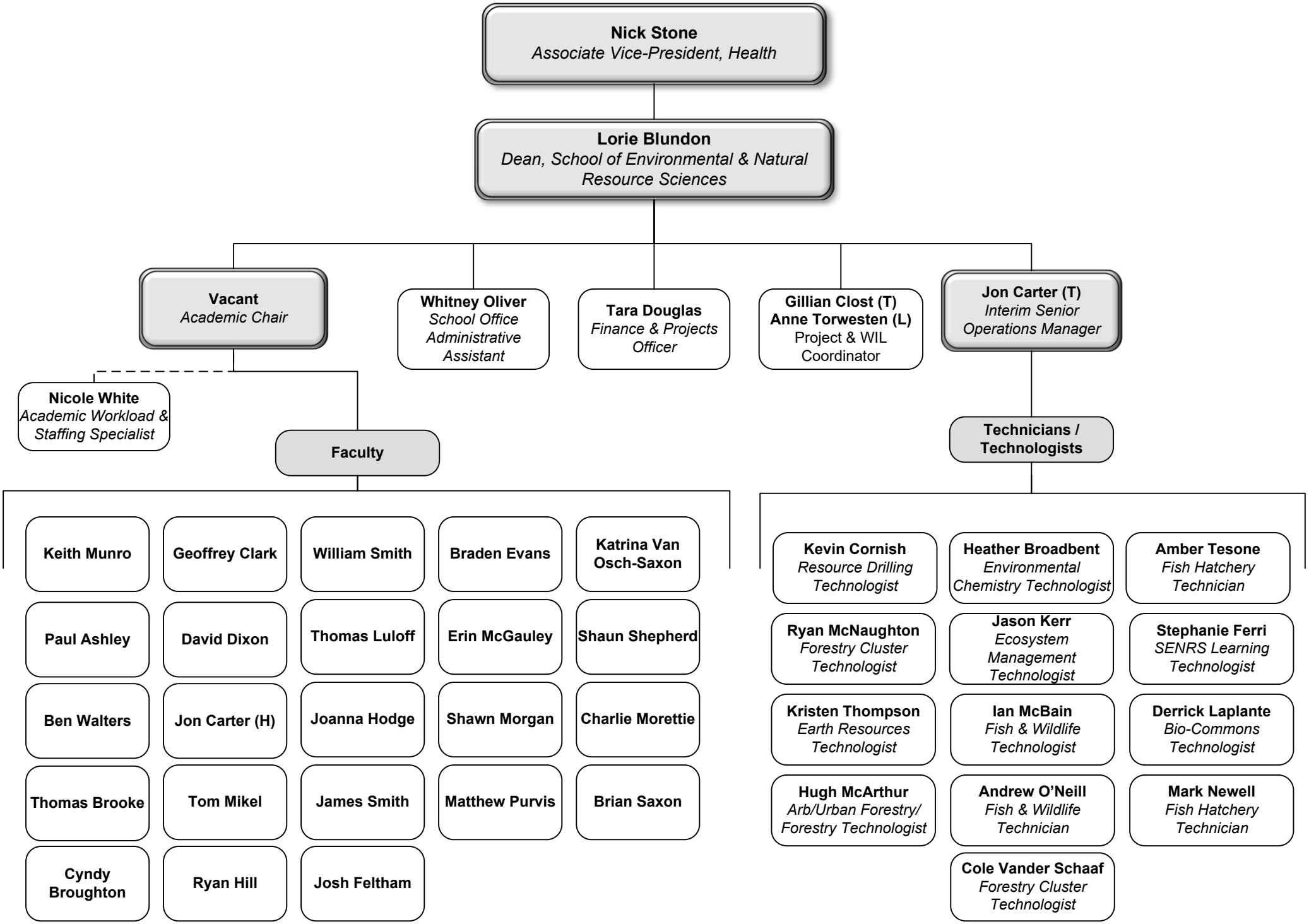
March 9, 2026