School of Health & Community Services
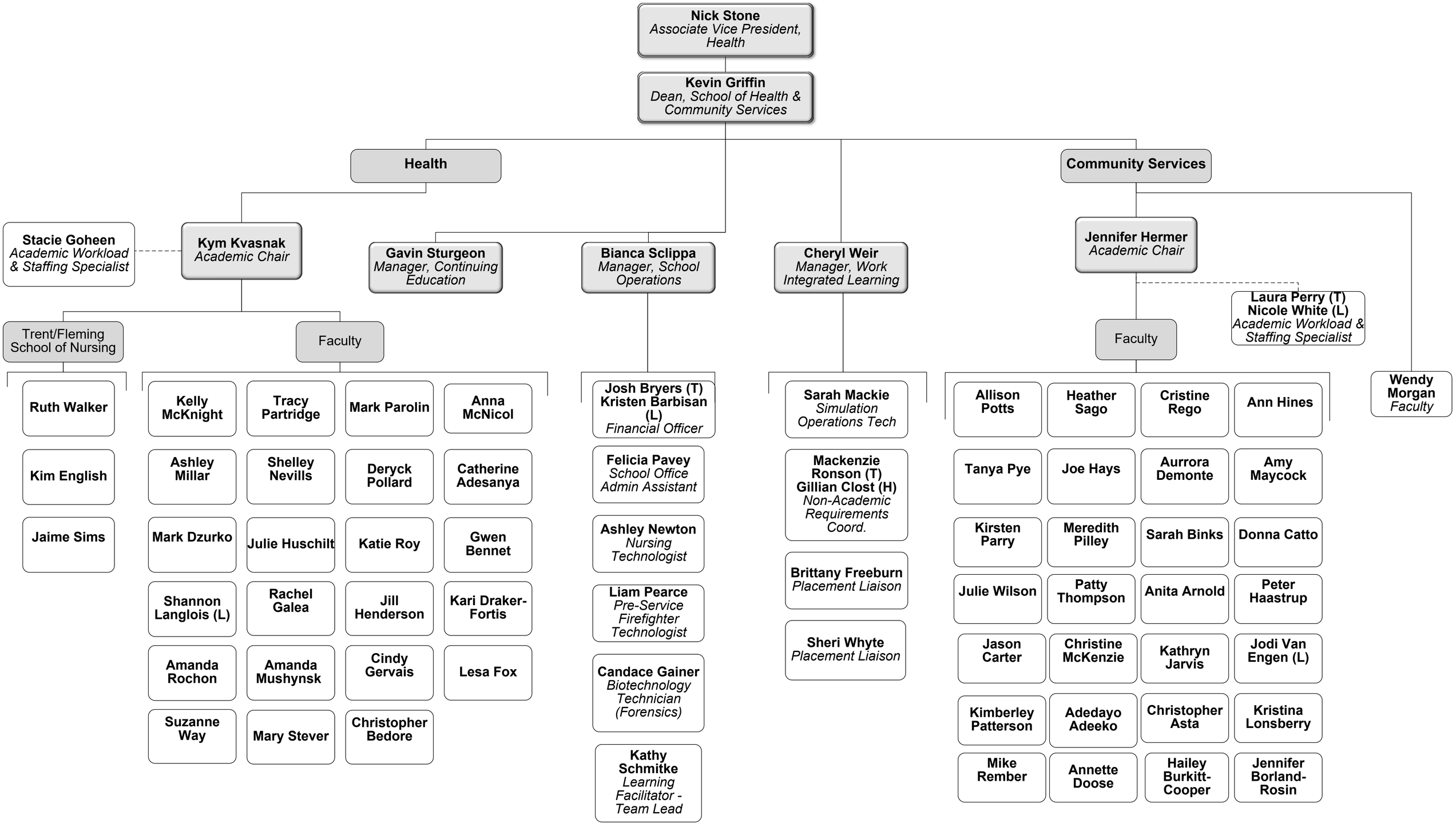
March 31, 2026