Employment Services
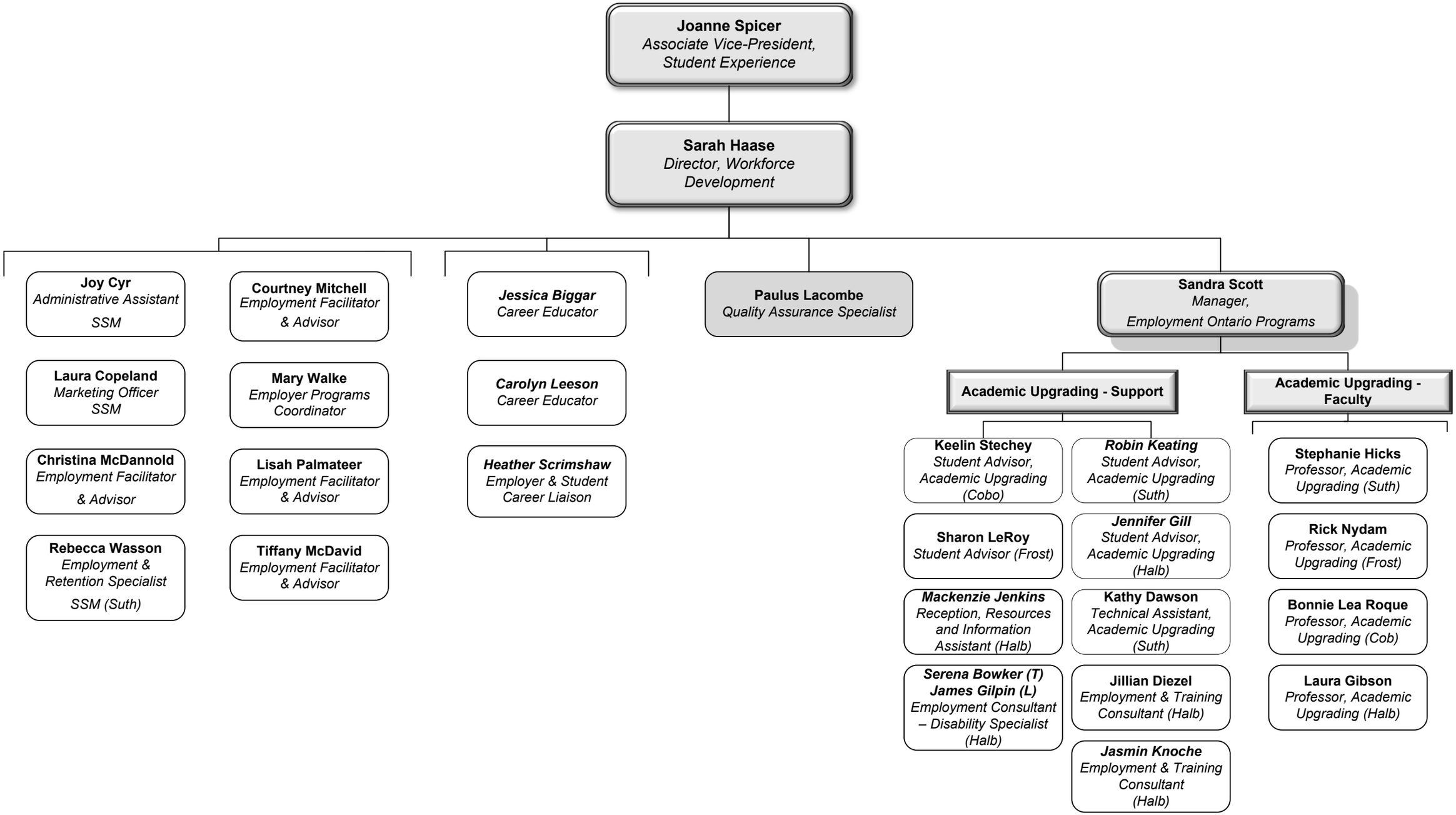
May 22, 2026