# Marketing and Communications
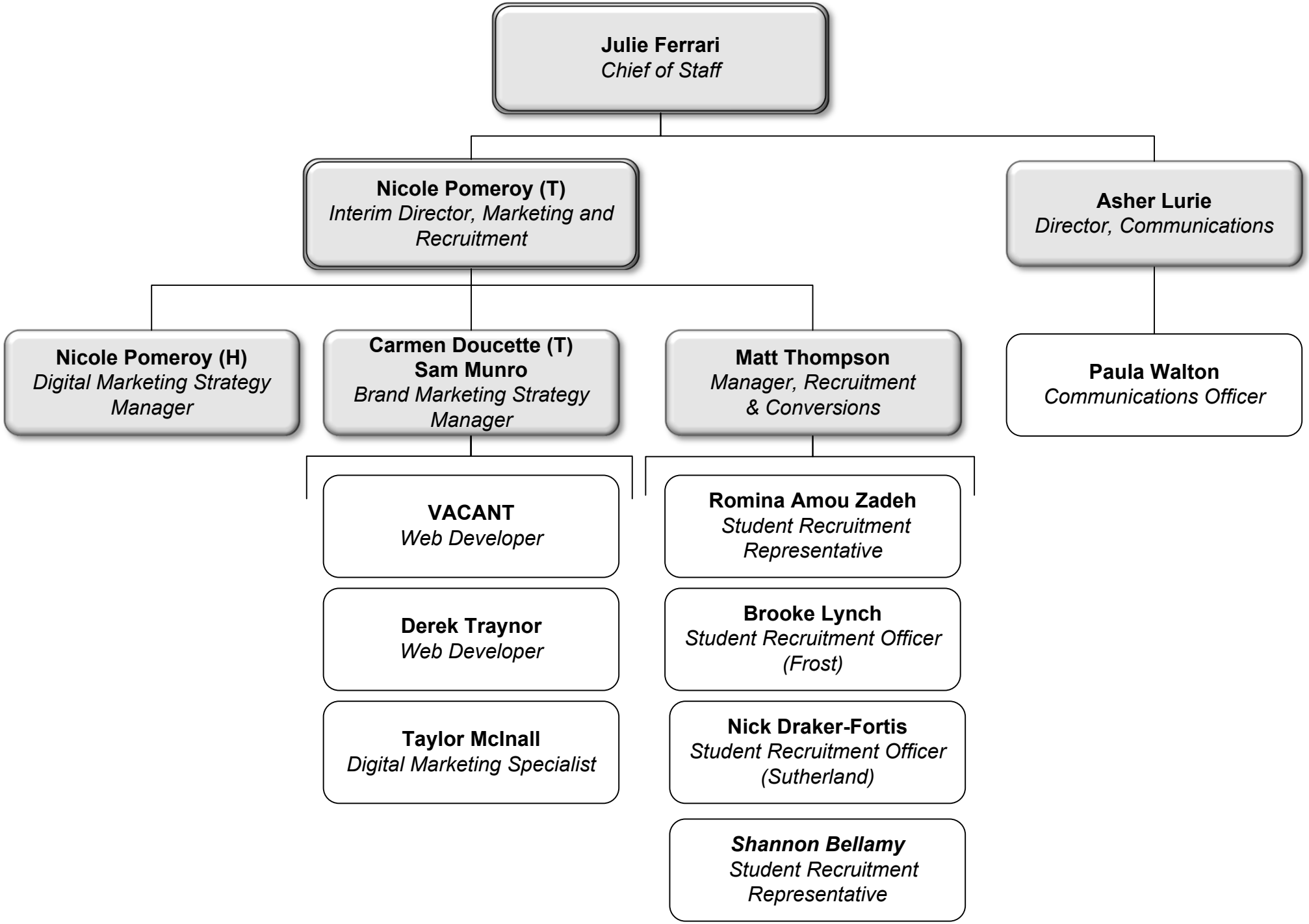
**June 17, 2026**