School of Trades & Technology
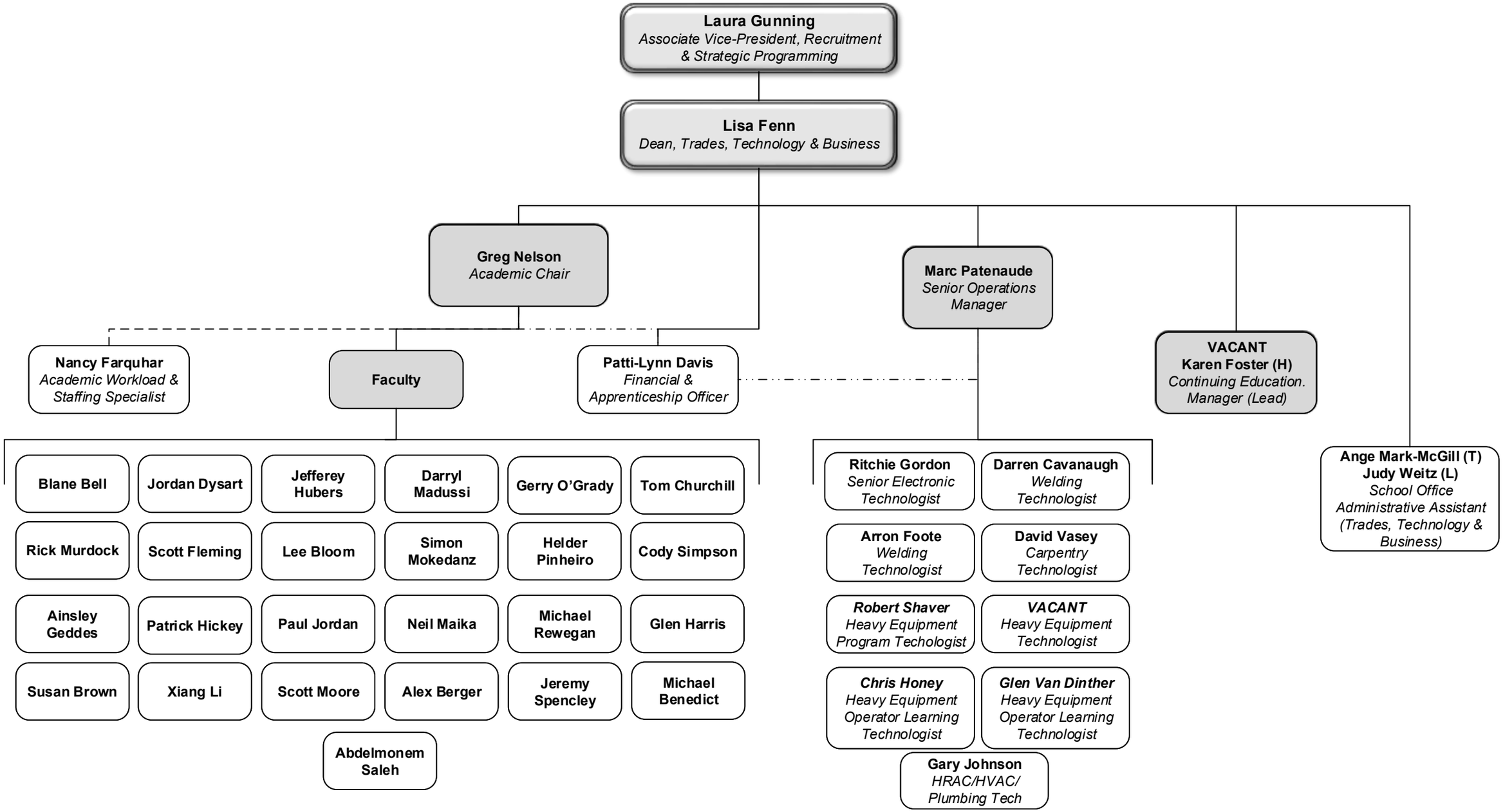
June 18, 2026